

PLAT OF

ALDRICH STREET

From BROAD ST. To EDDY ST.

City Council

April 1, 1954

PROVIDENCE, R. I.
 P. W. DEPT. - ENGINEERING OFFICE
 STREET LINE SECTION
 Plan No 060969
 Date December 22, 1954

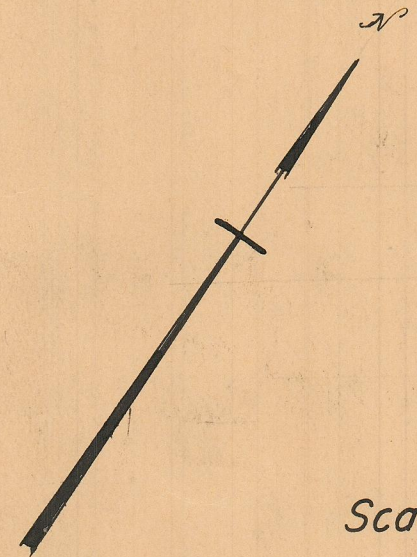

Scale 1"=50'

St.

Broad

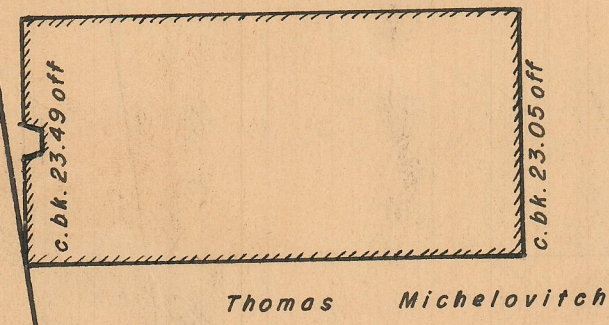

Thomas Michelovitch

Division
Realty Corp.



Thomas Michelovitch

A-B = 1363.66

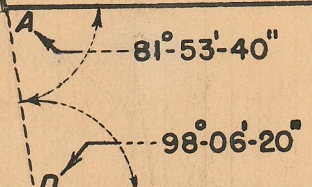

50

ALDRICH

STREET 50

D-C = 1335.16

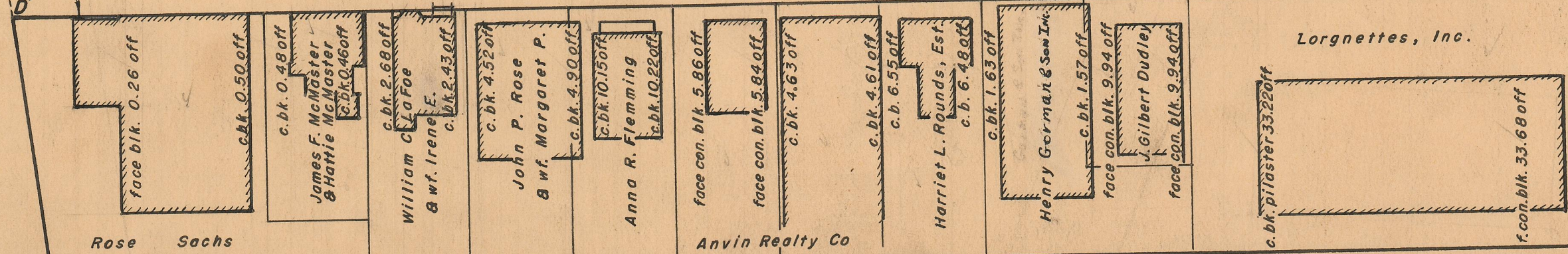

Rose Sachs

James F. McMaster
& Hattie McMaster

William C. LaFoe
& wf. Irene E.

John P. Rose
& wf. Margaret P.

Anna R. Flemming

Anvin Realty Co

Harriet L. Rounds, Est.

Henry Gorman & Son Inc.

J. Gilbert Dudley

Lorgnettes, Inc.

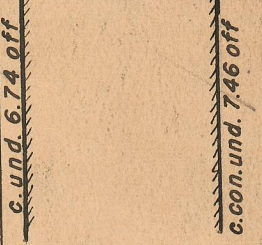

OFFICE No. 26947

DRAWER 88

SHEET B-28